

September 2023



News, views and what's on, in and around Bottisham



## BOTTISHAM COMMUNITY SAFETY OPEN FORUM

\*\*\* SAVE THE DATE \*\*\*

**TUESDAY 17TH OCTOBER 2023 at 7pm**

### **FOLLOW UP FROM LAST MEETING – GOING FORWARD – HAVE YOUR SAY**

Many of you joined us in March to express your concerns regarding anti-social behaviour, road safety, speeding and the need for better community engagement in our village. This meeting is to give you an update on the actions taken away from that inaugural meeting, run through plans in progress and what has been implemented so far. It is also an opportunity for YOU to discuss things further with the panel.

We want to make this a really productive meeting. For that we need everyone with concerns to attend and help us bring these matters to the relevant authorities' attention. So, save the date and please spread the word.

\*\*\*

**SAVE THE DATE**

**TUESDAY 17<sup>TH</sup>OCTOBER 2023**

\*\*\*

### **SUPPORTING RESIDENTS SERVING THE COMMUNITY**

#### **Location:**

Bottisham Sports & Social Club

#### **Date & Time:**

Tuesday 17<sup>th</sup> October 2023  
Doors open 6.30pm - 7pm start

#### **Meet Representatives From:**

Cambridgeshire Police  
Constabulary

ECDC Community Safety &  
Projects Officer

Bottisham Village College &  
Community Primary School

County & District Councillor

Youth & Community Workers

The sultry summer past, September comes,  
Soft twilight of the slow-declining year.  
All mildness, soothing loneliness, and peace;  
The fading season ere the falling come,  
More sober than the buxom blooming May,  
And therefore less the favourite of the world,  
But dearest month of all to pensive minds.

by Carlos Wilcox



Not that we have had much of a summer, but September usually signals the move from the heat of July and August to the cooler climes of October before winter steps in.

I do hope this year we do get an Indian summer, otherwise my barbecue will think it has been put on the scrapheap. Yet for all that we have had many dry days and the ground is still dry when you dig down. (At the time of writing).

The village is seeing its fair share of development going on. The 50+ houses on the south side are well underway, while the controversial retirement development on the flower meadow off the High St. has gone to appeal again. It seems odd that the plan, having been turned down by all levels of decision making right up to, and including, the Secretary of State, should be able to be challenged again, simply by the people with the money being able to tweak a line or two and go directly back to the Secretary of State (a different one) without the Local Authorities being able to have time allowed to review the revised plans. One begins to believe we have little control over what can be imposed on us. However, see below for an opportunity.

Another development which created debate was the Airfield museum's plan to fly helicopter pleasure trips twice a month to raise funds to pay their rent. The reason, apart from providing some modern flying experience, rather than purely looking at the history of the airfield, is a financial one. They have few sources of income and they have rent to pay for use of the field.

The magazine this month has several interesting items, the first of which comes straight to the point of having our say in what happens locally. The centrefold of the magazine is a 'pull-out' questionnaire to get your views on life in Bottisham. This is to create a Bottisham Neighbourhood Plan. This would then be used in any reaction to future development in the village. It is important that we all use this opportunity to record our thoughts.

Another very useful article is John Austin's Public Transport matters, which gives us the up-to-date bus timetable. It seems to my eyes that more people are using the bus these days, judging by the gatherings I see at the bus stops throughout the day.

Then there is The Bottisham Bird Brain. Swifts this month, whose life cycle, which he outlines in detail, is quite remarkable. One does wonder how species evolve as they do when it seems there must be an easier way to live. However, that is what makes life so interesting and special.

Our cover picture this month is part of the lovely field of sunflowers opposite Muckdungle Corner (where the kebab van is).

Enjoy what is left of summer and I hope you have a great month. More next time.

*Your Editor*

## *News From Holy Trinity Church Bottisham*

It is with regret that I have to inform you that the only applicant for the position of Vicar of Anglesey Benefice withdrew just one week prior to the interview. However, the Anglesey Group churchwardens met together with the Archdeacon and Ely Cathedral representatives on the designated interview date and as a result agreed that a new, slightly modified advertisement would go out in the Church Times in mid-September. Shortlisting and interview dates have also been penciled in. We are hopeful that we will make an appointment next time.



We have been in communication with Holly Isted, the Historic Buildings support officer at Ely Diocese, regarding the sad state of the church roof. She has responded by giving an update on the National Heritage Lottery Fund and informed us that a surveyor from Historic England is reading the report on our roof and hopes to revisit shortly.

The combination of sun, high temperatures and more recently rain, meant that the three areas of the churchyard grass which are left uncut for long periods of time had grown enormously. In early July the 'spring meadow' area was cut and at the end of July the 'summer flower' and 'uncut' areas were duly mowed by East Cambridgeshire District Council. Huge amounts of grass had to be removed (part of the Ecofriendly churchyard rules) and I sincerely thank the team of volunteers who, at very short notice, duly raked, cleared and created huge piles of cut grass into small haystacks around the periphery of the churchyard. If anyone would like to help with tasks in the churchyard from time to time (you do not have to be a churchgoer, just someone who cares for our environment) then please contact me. (Details at the back of the Cresset)

For many years we have had the benefit of a fine organist. However, from time to time he goes on holiday and we need to find others to stand in for our services when he is away. If you play the organ or piano (we have a keyboard in the church) and are willing to help from time to time playing the hymns at our services, again, please contact me. A small honorarium would be available.

On Sunday August, the 6th we were privileged to host a service of Holy Communion led by the Bishop of Huntingdon, the Rt Revd. Dagmar Winter. Bishop Dagmar is also the acting Bishop of Ely, now that Bishop Stephen has gone to Lincoln to be the bishop there until he retires. There was a very large congregation present and all agreed it was one of the best services we have had. We were most grateful that she found the time to visit us here in Bottisham. On September 3rd Revd. Liz Caswell, a Bottisham resident, will come to lead our Communion service. Once again Ely is helping us out on Sunday October 1st when the Very Rev. Mark Bonner, the Dean of Ely Cathedral, will be taking our Sunday service. On September 17th Sarah Maxwell will be leading our Harvest Festival service when the food donated will be distributed to the local food bank.

Our toddler group will start to meet up again on a Tuesday morning starting around 9.30am in term time. All are very welcome to attend. A small team continues to take a service monthly at Hilton Park and Oaklands on the second Wednesday of the month. The increasing number of residents attending at Hilton Park has meant that the services now need to be held in a larger room.

We look forward to welcoming you to any of our services. *Stuart Field Churchwarden*

# Contents

Services in the Anglesey Benefice.....5	Village Litter Picks.....27
Parish Council Report.....7 & 9	Bottisham Neighbourhood Plan PULL OUT SECTION.....29-32
To the Editor - Mrs Ellen Morris.....10	Bottisham Community Sports and Social Club .....33
District Councillors' Report.....11 & 13	Bottisham Airfield Museum Group (BAMG).....37
Cambridge, Past, Present & Future.....15	Public Transport Matters .....39 & 41
Red2Green.....19	Bottisham and District Gardening Club .....41
Bottisham Adult Learning Association (BALA).....19	News from Wicken Fen Nature Reserve .....43
Bottisham WI.....21 & 23	Bottisham Bird Brain.....45 & 47
News from Bottisham Medical Practice Patients' Participation Group.....23	
Bottisham Community Library Association .....25	



## BOTTISHAM BOWLING CLUB

**Saturday 23rd September  
2pm Until 4pm**

**Bottisham Sports & Social Club, Downing Close**

**Donations Very Welcome – No Shoes Please.**

Items can be brought to The Social Club from 10am on the Day  
Alternatively - We Can Collect Items, Just Call Cindy King 01223 811220  
or email to [Bottishambowlingclub@Gmail.com](mailto:Bottishambowlingclub@Gmail.com)

## Reconnect to your life

Whatever your hearing difficulty, angli-EAR Hearing uses the most up-to-date tests and equipment to find the best solution for you.

Where to find us:  
Audiology House (Cambridge)  
15 Woollards Lane  
Great Shelford  
Cambridge  
CB22 5LZ



Book your  
**FREE**  
ear health  
check today

**Independent audiology  
experts you can trust**



Hearing  
Assessments



Ear Wax  
Removal



Hearing  
Aids



Tinnitus  
Solutions

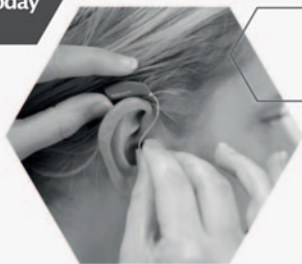

**BOOK ONLINE**

[www.angliearhearing.co.uk](http://www.angliearhearing.co.uk)



**01223 661399**

[info@angliearhearing.co.uk](mailto:info@angliearhearing.co.uk)

## *Services in the Anglesey Benefice*

Sun Sep 3rd	9am	Online Service on Zoom
	10.30am	Holy Communion – Bottisham,
	4pm	Village Worship - Quay Village Hall
Wed Sept 6th	8 pm	C by C (a short contemplative service) – online via Zoom
Sun Sep 10th	9am	Online Service on Zoom, Holy Communion – Quay
	10.30am	Family Worship - Swaffham Prior
	Sun Sep 17th	9am
	10.30 am	Holy Communion, Swaffham Bulbeck, Harvest Festival – Bottisham
Sun Sep 24th	9am	Online Service on Zoom
	10.30am	Holy Communion (BCP) - Swaffham Prior,
	3pm	Harvest Festival – Quay
Every Thursday	10.30am	Holy Communion - Lode

---

Please check the Church notice board for any changes to these details.  
or email; [admin@angleseygroupparishes.co.uk](mailto:admin@angleseygroupparishes.co.uk), which is also the address to request  
the Zoom link.

You are very welcome to attend any of these services.

### **BOTTISHAM CARPET BOWLS CLUB**

**at Bottisham Village College**

**Henry Morris Lecture Room**

Enter via main Reception - Term times only

**Club Night Wednesday 7.15pm**

**Thursdays League Matches**

**First meeting Wednesday 6th September 2023**

***New members 13th September 2023***

***4 weeks free trial***



Carpet bowls is suitable for all ages and all equipment is provided by the club.  
We are a friendly group and new members are always welcome, so please  
come along and try your hand

*Further details from:*

Nora Watson 01223 812121 (email: [-nora@gandnwatson.uk](mailto:-nora@gandnwatson.uk))

Richard Nichols 01223 812158 (email: [-rlla.bell@btinternet.com](mailto:-rlla.bell@btinternet.com))

**S. NEAL**  
*Carpentry and Small Works*

Offering a high quality carpentry and small works service in Bottisham and the surrounding area.

FLOORING • HANGING NEW DOORS  
KITCHEN RENOVATIONS • DECORATING •  
TILING • LANDSCAPING  
BESPOKE CARPENTRY



**07703 043243**

SNealCarpentry@Gmail.com  
@S.Nealcarpentry



My love for dogs  
An alternative to Kennels

A personal, caring approach to dog care.

In our home, your dog will receive two hour-long walks every day as well as treats, socialisation with other dogs and the administration of any required treatments.

- Fully insured and police checked
- Licensed by Sth. Cambs. District Council.

For further details call Amanda on  
07903 806750

Based In Steeple Morden near Royston.



**ONG**

“Successful entrepreneurs are givers and not takers of positive energy.” ANONYMOUS



**codge.com**  
**info@codge.com**  
**01449 675 548**

Design & Origination • Website Design & Maintenance • Email Marketing • Digital Publishing  
• Logo Creation • Cartoons & Illustrations • Theatrical, Product Photography & Retouching •  
Business Stationery • Promotional Flyers & Posters • Newsletters & Magazines • Programs &  
Catalogues • Books & Brochures • Calendars • Reports • Signage, Displays & Banners •  
Personal & Wedding Stationery • Mac Training



# *Parish Council Report*

The July Council meeting proceeded well, benefiting from having three new councillors co-opted at our June meeting. There remains one vacancy on the Council and I would ask readers to consider exploring if they could serve our community as a councillor. Please do not count yourself out thinking you are not qualified. If you are a resident, you are qualified and training is provided. Please feel free to contact our clerk if you would like to explore the matter further at [clerk@bottisham-pc.gov.uk](mailto:clerk@bottisham-pc.gov.uk).

**Community Safety Forum - 7pm 17th October - Bottisham Community Sports & Social Club** Many residents attended the very successful Safety Forum in March. We have now set a date (17th October) for the panellists to report back to the community on progress in implementing the outcomes from the meeting. Please could I ask all residents to consider attending this important feed-back event, at which there will be further opportunity to dialogue with many of the authorities that influence community safety in our village.

## **Environment**

- Quotations have been sought to replace the old wooden noticeboard on the triangle by the shops. The board will be replaced with a new metal board which comes with a 15 year guarantee. The current provision is damaged and unfit for purpose. It is hoped that, once specifications are finalised, the board will be able to be installed within a few weeks.
- The Parish Council also discussed that other boards within the village may need replacing over a period of time, but this will be explored when the new noticeboard has been delivered.
- The Parish Council discussed that the area around the shops could be a potential site for a biodiversity project. This will be examined in more detail over the coming months.

**Bottisham & Swaffhams Greenways** Communication has been received from the Greater Cambridgeshire Partnership in response to a joint letter sent on behalf of Swaffham Prior, Swaffham Bulbeck and Bottisham Parish Councils about the Greenways project. This letter expressed concern about the process of initial consultation with East Cambs villages. However, after on-site consultations by the project team with the Parish Councils, the proposals are under review and new plans should be made available shortly. The joint assembly of Parishes will decide on next steps when they see the revised plans and will communicate back to residents accordingly.

**Project Play** A report from the Project Play working group was presented to the Parish Council, which outlined five potential sites for a play facility. However, these are all privately owned and access to the sites will be determined by the willingness of

*Continued on page 9*

# D.S. FREEMAN

## Painters & Decorators

- Residential & Commercial
- Interior & External
- Fully Insured
- All Aspects Undertaken

duncan@dsfreeman.co.uk

**Tel: 01223 812920**

Longmeadow

## Morgans Hairdressers

Tel: 01223 811646

### Creative styling for the family

- Creative cutting
- Hair up
- Colouring
- Colour correction
- Perming

Open: Tuesday - Saturday, Wednesday  
until: 8.00pm



10 Herschel Court, High Street,  
Bottisham, CB25 9DQ



Follow us on facebook

## E.J. DENSTON

### KITCHENS & CARPENTRY

All aspects of Carpentry & Joinery  
New Build 1st & 2nd fix carpentry  
Purpose made cupboards, wardrobes  
& Bookcases

Kitchens supplied & fitted  
Renovations & small build works



Tel: 01223 813279  
Mobile 07711 578687

## Carpentry Services

# TONY MARTIN

Over 30 years experience

*Any carpentry jobs  
undertaken — BIG or small*

Call Tony  
for a free estimate  
**Tel: 01223 812786**  
**(Bottisham)**  
**Mobile: 07767475987**

*Continued from page 7*

landowners to cooperate. It was discussed that consideration should be given as to whether it would be most appropriate to lease or purchase land, the former likely to be more acceptable to landowners. The Parish Council resolved that the working group should be given the authority to make initial enquiries with the landowners on behalf of the Parish Council.

**Six Oaks Renewable Energy Park** You may be aware that RIDGE CLEAN ENERGY have submitted a planning application for the “SIX OAKS RENEWABLE ENERGY PARK” (using solar panels) on arable land just south of the A14 within the Bottisham Parish boundary. This is in a very isolated position and will have minimal impact on residents, while enabling Bottisham to play a part in combating climate change. In recognition of the potential impact on their residents, RIDGE CLEAN have offered a “Community Benefit” of £25000/annum to local Parish Councils during the 40 projected years of operation. A meeting was held in June between the Parish Councils that have been approached by Ridge Clean, namely Bottisham, Great Wilbraham and Little Wilbraham & Six Mile Bottom.

The Parishes have asked Ridge Clean to consider raising their offer to match what we believe is being offered elsewhere. We have also communicated that we would prefer to administer the funds by setting up a Charitable Incorporated Organisation (CIO), rather than utilise e.g. Cambridge Community Foundation that charges a 12.5% fee.

The most sensitive matter is the appropriate division of the funds between each Parish. Writing this at the end of July we are in the midst of discussions and will communicate the final arrangement in due course.

**Bottisham Retirement Village** Many if you will be aware that Axis Land Management are making a further appeal against the refusal by ECDC to give planning consent for a retirement village. ECDC’s Planning Manager has requested an extension of time, as he is still gathering more information. However Axis Land Management has refused this request and has referred the matter to the Inspector (on behalf of the Secretary of State) on the basis of non-determination by ECDC.

The Planning Application will go to the ECDC Planning Committee on 6 September, at which Bottisham’s District and Parish Councillors will again express their opposition to the proposals.

The applicant’s appeal/enquiry is scheduled for review by the Inspector in w/c 16 October.

*Jon Ogborn - Chair of Council*

**Check out our website for the latest news, minutes, agendas, and reporting features at [bottisham-pc.gov.uk](http://bottisham-pc.gov.uk).**

---

**Copy deadline for the next issue is 14 September.**

*Please send material to the editor at [BottishamCresset@gmail.com](mailto:BottishamCresset@gmail.com)*



## *To the Editor*

### **Mrs Ellen Morris**

It is with deep sadness I am writing to advise you of the passing of my mother Mrs Ellen Morris, at the age of 101, who was a resident of Maple Close, Bottisham for 58 years.

She moved to Bottisham, with my late father and three young children in 1963, as the 4th family to move into the “new” Park estate. She worked for a number of years at Crystal Structures in Tunbridge Lane, where she enjoyed the company of the other ladies working there.

When my father passed in 1998, Mum decided to stay in Bottisham, due to the friendly neighbours and village amenities and was seen regularly in the village shops etc. Eventually, in 2021, age and ill health determined that she move into a care home, and one was chosen close to where her daughter Sheila lived in Potters Bar, where she passed away peacefully on the 16th of August surrounded by her family.

Yours sincerely - Bob Morris



Fresh Flowers for All Occasions - Your local FLOWRIST

bouquets : weddings · funerals · workshops · parties · events

[www.millblossomflowers.com](http://www.millblossomflowers.com)

email: [millblossomflowers@gmail.com](mailto:millblossomflowers@gmail.com)

Tel: 07749 770286

Support local small business

33 Mill Road, Lode, CB25 9EN

## *District Councillors' Report*

This Council's Youth Engagement strategy was discussed at the Operational Services Committee in June. As part of that strategy a Youth Fusion Event was held at Bottisham Sports Centre, showcasing opportunities and support for young people across the District. Two other events were held in Littleport and Soham. It is hoped that similar events will be held across the District in future. Those who missed the events can find out more about services for Young people at - <https://www.eastcambs.gov.uk/youth-pages/welcome-ecdc-youth-webpages> We also agreed the updated Environment Plan with the actions for the current year. The plan commits East Cambs to reducing the carbon from its operations by at least 80% by 2030. This is a welcome, but challenging target and there was no clear plan to achieve it, so we supported an amendment calling for officers to draft a plan for achieving the target. The meeting reviewed the finance report for the Committee's areas of responsibility and noted a revenue overspend of £742,000 – 13% of budget. Just under £500,000 of this overspend was the increased fee to ECSS for waste collections. There was an almost £3million underspend on capital, due to delays in programmes – notably the Disabled Facilities programme. In response to her question Charlotte was assured that the Council were taking actions to try to get this programme back on schedule, so that people with disabilities can have the necessary adaptations to their homes.

We also had a very interesting presentation from Voluntary and Community Action East Cambs. Although they are based in Ely, they are happy to help around the District – they offer a community transport scheme and a gardening scheme for people who need help with their gardens. If you need help with transport, and the village schemes cannot assist then contact 01353 666 553 or email [carscheme@vcaec.org.uk](mailto:carscheme@vcaec.org.uk). If you need help with your garden contact 01353 666 556 or email [gardening@vcaec.org.uk](mailto:gardening@vcaec.org.uk).

Finance & Assets Committee in July noted that the Council as a whole had a revenue underspend of almost £2million and a capital underspend of almost £2million. The Committee appointed people to outside bodies and John was appointed to the Swaffham Internal Drainage Board.

Full Council in July approved the Corporate Plan for 2003-7 and the actions for 2003-4. At the meeting we made the point that the street improvement actions should not be limited to towns and Ely City and that streets needed to be well kept in villages too. We welcome the recognition in the Plan that the Planning Service, waste collection and street cleaning need to be improved. We are also pleased to see that after refusing our proposals to start the new Local Plan process, as recently as February this year, they are finally starting the process with preliminary work on a new Climate Chapter and budgeting for work to start on a new local plan from 2024/25.

Audit Committee approved the Statement of Accounts for the year ended 31 March 2022, and these have now been published. The External Auditors were unable to present their plan for auditing the Accounts for the year ended 31 March 2023, or even give a timetable, because of the significant backlog in auditing Local Authority Accounts across the country.

*Continued on page 13*



**WALKING IN YOUR SHOES  
MOBILE THERAPY SERVICE**

**Psychotherapeutic Counselling**

(In the comfort of your own home)

**Dementia Respite Provision**

(Swaffham Prior)

**Affordable \*Accessible \*Available**

**DEMENTIA RESPITE PROVISION**

**Tel: 07884042590 For details**

**Email: [walkinginyourshoesmts@gmail.com](mailto:walkinginyourshoesmts@gmail.com)**

**Location: Swaffham Prior Village Hall, High Street, CB25 0LD**

**Every Thursday between 10am and 3pm**

**Concessions Available**

**[www.walkinginyourshoesmts.com](http://www.walkinginyourshoesmts.com)**

**Continued from page 11**

The Combined Authority's Overview and Scrutiny Committee met in June and elected Charlotte as their Chair. The Committee had the opportunity to question the Mayor and his teams about their plans for Cambridgeshire. There is a new senior management team and they are planning to move initiatives forward, including supporting skills training and better public transport.

Charlotte is meeting with the Mayor and his Director of Transport after this article goes to press to discuss the problems caused now that the number 11 bus no longer stops at Bottisham. She will report back on the outcome next month. The government gave the Mayor an extra £2.3m for buses this year, which sounds a lot until you realise that the budget for subsidising the buses across the County – including the number 11 bus – is £7m each year. Under the current system bus operators choose which routes to run commercially, and keep all the profits from those routes, and local authorities have to subsidise any non-profitable routes which they feel should be kept running. The Mayor is considering franchising buses where the Combined Authority would be responsible for all routes and would pay companies to run them, keeping the profits to help off-set the subsidies.

The next meet your Councillors is on Wednesday 20 September at 6.30pm at Brinkley Memorial Hall.

**Copy deadline for the next issue is 14 September.**

*Please send material to the editor at [BottishamCresset@gmail.com](mailto:BottishamCresset@gmail.com)*

Have you thought of advertising your business in *The Cresset*?  
**Email the Editor for details: [BottishamCresset@gmail.com](mailto:BottishamCresset@gmail.com)**

## Babysitting Service

My name is Molly Stow. I am 13 years old, and live in Bottisham. I have a certificate in First Aid.

I charge £7.50 per hour and can be contacted through my mum  
**on 07731 516682.**

# AWARD-WINNING SUPPORT

*From the leading local homecare provider*

## Reliable and flexible visiting care

Our individually-tailored packages are designed for adults of any age who require regular help or support in their own home. We cater for a wide range of needs, including:

- Assistance with personal care
- Administration of medication
- Companionship and sitting service
- Shopping and meal preparation
- Transport to medical and other appointments



## Live-in care – the simple and cost-effective alternative to residential care

We provide a bespoke live-in care service across Essex, Cambs, Suffolk and Herts. Each client benefits from their own unique blend of companionship, cooking and house-keeping and personal care designed to help them maintain their independence and continue living happily and safely in their own home. We also offer short-term respite care to allow family or private carers to take a well-earned break.

Call us in confidence 7 days a week on:

**0800 411 8636**

[chesterfordhomecare.co.uk](http://chesterfordhomecare.co.uk)



**Cambridge Cats Protection volunteers take in cats, rehome them, and promote neutering and microchipping.**



**Call 01223 528312 to rehome cats or kittens. We also have stable or barn mousers looking for work.**

**All cats need a cat flap providing access to a safe garden. We don't home near busy roads.**



**We support neutering costs for local families on benefits: only £10 including a free microchip.**

**For neuter vouchers, call 01223 236188.**

**We are run solely by volunteers and appreciate your patience at busy times. 01223 241371 [enquiries@cambridge.cats.org.uk](mailto:enquiries@cambridge.cats.org.uk) [cats.org.uk/cambridge](http://cats.org.uk/cambridge)**

Reg Charity 203644 (England and Wales) and SC037711 (Scotland)



## Wandlebury abuzz as New Pollinator Garden Open

Local charity Cambridge Past, Present & Future has created a pollinator garden at Wandlebury Country Park. The new garden was officially opened by Professor Ed Turner, Curator of Insects at Cambridge University Museum of Zoology, who spoke about the link between plants and pollinators and how important it is to help insects, which are in global decline.

The garden has been built in a sheltered area of the park to create a peaceful place where visitors can appreciate the flowers and the insects that pollinate them. A beautiful hand-made oak bench has been installed next to the garden. The flower bed is backed by a charismatic 18th-century wall and this is being used to display butterfly plaques designed by celebrated nature artist Eleanor Chaney.

Cambridge Past, Present & Future is encouraging people to get involved with the garden and to help support the charity's work by dedicating a plaque to celebrate a special person or event. Donors can choose a plaque inspired by four native British butterflies by making a suggested donation of £199. See here for more information about the pollinator garden and how to order [www.cambridgeppf.org/appeal/butterfly-plaques](http://www.cambridgeppf.org/appeal/butterfly-plaques)

James Littlewood, CEO of Cambridge Past, Present & Future is delighted "we are incredibly grateful for all the help we have received; the garden was designed by a volunteer and alongside our staff team, volunteers have helped to dig out the new bed, lay a new path and plant the flowers. They are also now working hard weeding and watering so that the garden can get established. We hope that visitors to the park will be inspired to help pollinating insects in their own garden or window box."

The construction of the garden has been supported by grants from South Cambridge District Council Community Chest and the Cambridge Water Pebble Fund.

The garden is part of Wandlebury Country Park just 2 miles from the city centre. There are 140-acres of woodland, meadows and fields open dawn til dusk every day of the year and is free to enter with a small car parking charge for non-members. Supported by a warden service visitors can enjoy a games field, den building, discover wildlife in the viewing hide and book a BBQ area. There is a wildlife pond, 8km of paths, off road mobility scooter and a toilet. A pop-up café is onsite 10-5pm every Thursday – Sunday and every day in school holidays. Dogs are very welcome and must be kept on a lead at all times.

---

**Copy deadline for the next issue is 14 September.**

*Please send material to the editor at [BottishamCresset@gmail.com](mailto:BottishamCresset@gmail.com)*



# ANGLIAN LEISURE BOTTISHAM BRINGS YOU THE FEELING OF LIVING FITTER, HEALTHIER AND HAPPIER!

Activities:

- Children's swimming lessons.
- Judo lessons.
- Fitness classes.
- Swim sessions.
- Fitness suite.
- Women's only football for wellbeing.
- Hardcourt bookings.
- Sports hall bookings.
- Gymnasium bookings.
- Dance studio bookings.
- 3G bookings.
- Pool bookings. Please see our website for more information!
- Party packages.
- Membership schemes. Email: [bottisham@anglianleisure.co.uk](mailto:bottisham@anglianleisure.co.uk)
- CarBoot Sales.



Or  
Phone: 01223 811121

Visit us: 1 Lode Road, Bottisham, Cambridge, CB25 9DJ



# ST JOHN'S PLAYERS, FULBOURN

AUDITIONS FOR OUR FEBRUARY 2024  
PRODUCTION OF

# ABIGAIL'S PARTY

## Auditions Summary

**The time:** One evening. Summer 1977.

**The situation:** A suburban house in Romford, Essex.

Beverly and her husband Laurence host a drinks party for a few neighbours in their suburban house.

The guests are Angela, and her husband Tony who have recently moved in to their nearby house, and Sue, a divorcee whose daughter Abigail is having a rowdy party on the same road.

The simmering tension, resentment, jealousy and arrogance that play over out over the evening builds perfectly as the drinks are poured and not supplemented with enough crisps and "cheesy pineapple ones".

As the play is set in the 1970's, the actors will be required to smoke herbal cigarettes and/or cigars during the production run although not in all rehearsals.

### Summary:

Written by Mike Leigh, *Abigail's Party* is widely recognised as one of the most important plays of the last 50 years. Its power lies in combining sharply observed comedy with casting a spotlight on relationships and society. **Although it was written in the 1970's, its themes are timeless.**

### The Characters:

Laurence	<i>estate agent</i>	<i>25 to early 40's</i>
Beverly	<i>Laurence's wife, former beautician,</i>	<i>25 to early 40's</i>
Angela	<i>nurse</i>	<i>25 to early 40's</i>
Tony	<i>Angela's husband, computer programmer</i>	<i>25 to early 40's</i>
Sue	<i>divorced mother of Abigail</i>	<i>50's</i>

*The actor playing Laurence will need to grow a moustache for the production, and the actor playing Tony will need to grow a beard.*

**Audition Dates:** at 7.30pm: Townley Hall, The Fulbourn Centre, Home End, Fulbourn, CB21 5BS  
Monday 4th September / Wednesday 6th September /  
Wednesday 13th September

**Rehearsal dates:** Monday and Wednesday evenings 7.30 to 9.30 from 30th October 2023

**Production week:** Monday 19th to Saturday 24th February 2024

**Director:** Nick Gulvin. **Producer:** Claire Milner

**More Information:** Contact Nick Gulvin at [njgulvin@gmail.com](mailto:njgulvin@gmail.com)

# M&P

## LANDSCAPE AND DESIGN

Patios, Block Paving, Fencing,  
Turving and all Gardening needs.

References available on request.

Local tradesman • Free estimates

PLEASE CALL

**01223 811144**

MOB **07837 358550**

## N & G Marsh of Burwell

Specialising in bespoke metalwork  
and engineering

- ❖ Welding services
- ❖ Handrails
- ❖ Gates
- ❖ Metal railings
- ❖ Tow Bars
- ❖ Mower repairs
- ❖ RSJs supplies

Services to Building  
and Agricultural Industries

Brian Marsh Engineer

Tel. 01638 741354 Mob. 07519 493664

Email: [Brian@n-g-marsh.co.uk](mailto:Brian@n-g-marsh.co.uk)

Website: [www.n-g-marsh.co.uk](http://www.n-g-marsh.co.uk)

Unit 12, Meadow Ind. Estate  
Reach Rd., Burwell, CB25 0GH

## **R. BRISTLEY** Est. 1974

9 Collings. Place Newmarket CB8 0EX

### **BRUSH ELECTRIC SWEEP**

- *All Chimneys swept*
- *Solid Fuel, Oil and Gas*
- *Cowls, Nets and Pots fitted*
- *Carpets Cleaned*
- *Stoves Serviced*
- *Competitive Prices*
- *Very Clean*
- *Public Liability Insurance*

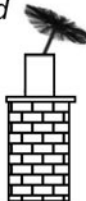

*also Classic Wedding Car Hire  
White Citroen DS21*

Tel: 01638 662439  
[www.rbristley.co.uk](http://www.rbristley.co.uk)

## **BED AND BREAKFAST**

### **THE MEADOW HOUSE**

2A High Street, Burwell,  
Cambridge. CB25 0HB



- En-suite rooms with colour TV.
  - Large car park and grounds.
  - Family rooms, children welcome.
  - English Tourist Board 4 Diamonds.
- Self catering cottage also available  
at Swaffham Prior.*

Brian & Hilary Marsh

Tel: 01638 741926 Mobile: 07519 493664

Fax: 01638 741861

Email: [Bookings@themeadowhouse.co.uk](mailto:Bookings@themeadowhouse.co.uk)

Website: [www.themeadowhouse.co.uk](http://www.themeadowhouse.co.uk)

## Summer Success at the Community Garden.

On Sunday 30th July we hosted our first post-pandemic summer fair at our community garden in Bottisham.

The weather stayed mostly dry but windy for us and a huge amount of cake and sausage rolls were consumed by visitors and volunteers alike!

The market style vibe to the day allowed visitors to wander around the whole garden and pick up freshly picked veg, a range of plants and herbs, as well as handmade crafts and then stop off at the tombola for a chance to take home a prize.

Overall, the day was a huge success, and we raised an amazing £827.28!

Our Christmas fair (we apologise for using the C word so early in the year) will be hosted at our barns in Swaffham Bulbeck but watch this space for more event details soon.

We still have plenty of fresh veg for sale so why not pop by, Monday – Friday, 9:30 – 16:00.

### Volunteering Opportunities

We are looking for volunteer minibus drivers to take clients and support workers on day trips to places such as local National Trusts and the Cambridge Botanic Gardens. Training can be provided but driving license is a must! If you or anyone you know is interested in volunteering with us this year, please do let us know at [info@red2green.org](mailto:info@red2green.org)



---

## *Bottisham Adult Learning Association (BALA)*

---

### AUTUMN TERM BEGINNING

### AT 10.30AM ON THURSDAY 21ST SEPTEMBER.

We are pleased to announce the return of a firm favourite, Marina Burrell, who will lead us on a literary adventure with a ten-week course entitled ‘**RUSSIAN LITERATURE through RUSSIAN EYES**’.

We will discuss the role of Russian Literature in world culture through a Russian perspective, analysing some literary samples from Pushkin, Tolstoy, Gogol, Chekhov and Silver Age poetry. Also discussing the life and works of Pasternak and Alexievich.

The course will be a Power Point presentation supplemented with period artefacts, links to videos and audio materials.

Please note there will be a break for half term on **Thursday 26th October**. The fee will be £40 plus a £5 joining fee for non-members.

We look forward to seeing you at Bottisham Community Sports and Social Club, Downing Close for this course. New members are always welcome.

**For more information email [bottishambala@btinternet.com](mailto:bottishambala@btinternet.com)**

*Helen Cole*

# FOUR SEASONS

PROFESSIONAL TREE SERVICES

Qualified & Professional Tree and Client Care

PRUNING ◊ LOPPING ◊ FELLING ◊ PLANTING ◊ REDUCING & RESHAPING  
CROWN RAISING ◊ HEDGETRIMMING ◊ THINNING ◊ POLLARDING ◊ STUMP REMOVALS  
OVERGROWN GARDENS PUT BACK IN SHAPE ◊ FRUIT TREES TREATED  
LOG & WOODCHIP SALES

FREE ESTIMATES & ADVICE WITH NO OBLIGATION

For quality jobs at a competitive price call:  
01353 721665 – Mob 07771707921

All work carried out to BS 3998 Standard  
A genuine family business est. for over 30 years – Fully insured

The Name you can trust.  
We offer a 7day cooling off period

# WANTED

**ALL TYPES OF ANTIQUES, CURIOS & COLLECTABLES  
POLITE, LOCAL BUSINESS EST. OVER 25 YEARS  
IS LOOKING TO BUY THE FOLLOWING:**

- Old watches, clocks, scientific instruments ● Quality jewellery, costume jewellery, even items in need of repair ● Silver, silver plate, old copper & brass ● Glass, ceramics, china ● Militaria, weapons, medals, badges, uniforms, paperwork & photos ● Tribal art – masks, weapons ● Walking canes, sword sticks ● Sporting memorabilia ● Old toys, games and train sets ● Vinyl albums and singles ● Woodworking tools ● Furniture – antique up to 1970s

Anything considered – give me a call before you throw it away  
**POLITE & CONFIDENTIAL SERVICE. GOOD PRICES PAID.**

**STEVE DURRANT 01638 507037 OR 07740 591194**

**Email: svdservices51@gmail.co.uk**

Three meetings to cover and a big first to report as men (yes men) were invited to our June meeting to hear David Duker speak about “One of our Own - WW2 fighter pilot”.

With a keen interest in WW2 history David was privileged to be offered by the sons of Squadron leader Ekins a box of memorabilia stored in the garage. They had no idea of its significance as their father never spoke about the war. His diary, log books, dog tags, pilot's wings, photographs and even his silk escape map were found. He joined the RAF in 1939 in the volunteer reserve and quickly gained his wings flying initially a Blackburn B2 which is now preserved in the Shuttleworth Collection.

The Battle of Britain began in July 1940 and it was imperative that Britain managed to gain air superiority against the Germans as soon as possible so he joined No 11 squadron flying Hurricanes. He was based in Kenley and it was there he met Margaret Kimber who was a plotter with the WAAF. There was a real baptism of fire for the young men many in their 20's. 100 of aircraft strong their tactic was to fly directly into the enemy and he gained 30 hours experience and scrambled many times. He suffered the loss of his friends. On 5th September the cards were very much in Germany's favour. The squadrons 8 planes confronted 120 planes of the enemy, then there were only 4 then only 3. But on 7th September Germany changed tactics and concentrated on bombing cities and ultimately the Blitz. He then joined 501 squadron and flew many sorties until his luck ran out. He was shot through his back and was forced to eject. But he landed with his parachute on fire in a Canadian field hospital and was quickly transferred to a main hospital. 8 weeks later he was back in the air. Hitler finally gave up. 544 pilots had been killed – it was the first defeat for Germany and Winston Churchill made his famous speech. Squadron Leader Ekins was involved in bombing in Europe once the Germans invaded Europe and was eventually shot down whilst escorting bombers and became a prisoner of war. He had suffered 19 months of stress. He was awarded the DFC and died in 1993. His memorabilia is now in the Kent Battle of Britain museum. David now talks to school children of the Battle of Britain and tries to explain how brave these young men were and encourages them to consider how they would behave if they had to confront a similar problem now.

**Kevin Boardman** enthralled us in July with his talk on the Oregon Trail. From 1843 -1860 400,000 brave people made the 2,500 difficult journey to open up America. The eastern side of America was the home of the native American Indian and 640 acres of land was offered to those searching for gold, in debt, doing a midnight flit or for religious reasons i.e. Mormons. They encountered forests mountains, wide rivers, torrential rains and arid plains to make a fresh start and find a better climate zone. They had to take all their belongings, tools, spares and provisions with them for the 6month journey. The whole family went in groups of 30/40 wagons and the women kept diaries with the odd line or two from the men. Kevin has promised to return as a speaker to explain further based on these. I can't wait and will write further when he does.

In August over 50 members partners and friends enjoyed a tea party in Jane Morris's garden to celebrate the Coronation. Marquee and gazebos were to hand to protect the tables with their

*Continued on page 23*



## CAMBRIDGE ACUPUNCTURE

*Dr Liang – Chinese Acupuncture Specialist*

Migrain • Anxiety • Depression • Neck and Shoulder Pain • Back Pain • Sciatica • Arthritis  
• Ankle Spring • Asthma

If you are suffering the problems mentioned above, please do not hesitate contact CAMBRIDGE ACUPUNCTURE by email or mobile phone to sort it out as soon as possible.

Opening Hours from 10am to 5pm, Monday to Friday.

**APPOINTMENT ONLY.**

**MOBILE: 07375 331048**

Email:

Bottishamacupuncturetherapy@gmail.com

Web: <https://cambridgeacupuncture.uk>

# BURWELL COMPUTERS

SUPPORT • SALES • REPAIRS

 **01638 505930**

 **07901 556895**

[support@burwellcomputers.co.uk](mailto:support@burwellcomputers.co.uk)

[www.burwellcomputers.co.uk](http://www.burwellcomputers.co.uk)



An accountancy service that covers everything your business needs

For more details contact Paul on

 [info@cb25accounting.co.uk](mailto:info@cb25accounting.co.uk)

 07803 782423  [cb25accounting](https://www.facebook.com/cb25accounting)



Sales, servicing, repairs and sharpening of all types of garden machinery.

Collection and delivery available.

Friendly, local and professional service.



**C.W.KIRK LAWMOWERS**

01638 744 349

[CWKIRKLAWMOWERS.CO.UK](http://CWKIRKLAWMOWERS.CO.UK)

44 NEWMARKET ROAD BURWELL CAMBRIDGESHIRE CB25 0AE



*Continued from page 21*

vintage tablecloths, fine china and carnation sprays. We were treated to a fine range of sandwiches, freshly made scones (both cheese and fruit) and a choice of cakes and tea with prosecco or fruit juice as we arrived. A veritable feast and ably served by committee family members. A lovely afternoon and the rain held off.

**Next meeting is Tuesday 19th September** when Barry Carter will tell us about Cambridge Search and rescue.

**Meetings are held at 7.30pm in the Poppy Room.**

*Sylvia Overton*

---

## *News from Bottisham Medical Practice Patients' Participation Group*

---

**Flu Vaccinations:** These will be held on the mornings of 23 and 30 September. Patients eligible for these will be invited to attend. Please wait for the invitation. Details will be on the website.

**Training:** The surgery will be closed on the afternoon of 19th September for staff training.

**Survey Results:** These reveal that 88% of patients reported as being satisfied with the Practice.

**Missed Appointments:** Please cancel your appointment if you are not going to attend so that it can be allocated to another patient. In June 58 appointments were missed and 44 in July.

**Donations:** Thank you to patients who have sent donations or left them in the red bucket. This will help provide items for the surgery.

**The Patient Participation Group:** We are happy to have new members to join the committee, all patients of this Practice are eligible. Please contact our chairman as below to find out more information and how you can be involved.

**Regular Meeting:** Next meeting is due on Wednesday September 27th 2023 time to be decided. If you wish to join our Zoom meeting, please email our chairman [s.j.gilson@btinternet.com](mailto:s.j.gilson@btinternet.com) who will send you a meeting invite. However due to administration changes at the Practice the meeting details may have to be changed.

---

Copy deadline for next issue is 14 September.

*Please send material to the editor at*  
**[BottishamCresset@gmail.com](mailto:BottishamCresset@gmail.com)**



Have you ever stopped of a morning to sit down to have a cup of coffee in the house on your own, and thought it would be nice to talk to somebody?  
Well you can and very easily too. Come along to Meeting point on a Wednesday and have that cup of coffee with like-minded company



**in the Poppy Room at the  
Bottisham Community Sports  
and Social Club**

A place where you can meet old friends  
make new friends, relax, chat and enjoy  
coffee, cake and biscuits in a friendly  
relaxed atmosphere.

**EVERYONE WELCOME  
ADMISSION FREE**

**PREMIER INVESTMENT MANAGEMENT SERVICES LTD**

INDEPENDENT INVESTMENT ADVISERS Authorised &  
Regulated by the Financial Conducts Authority

Specialist in Isa's & Isa Transfer's  
Investment Planning & Portfolio Management

To arrange a free consultation ring **01223-882422** or email  
**pims@globalnet.co.uk** or visit **www.pims-uk.com**

**BOTTISHAM**

**SCHOOL OF MOTORING**

**Tel: 811556**

*All qualified instructors  
with extremely high  
1st time pass rates*

## *Bottisham Community Library Association*

On Saturday 8th July we celebrated twenty years of volunteers running the public library in Bottisham. We were the first to take the plunge after the closures and no one envisaged that we could maintain the service for so long.

Our 20th Anniversary celebration on a sunny morning was well supported, Public library staff and the Parish council were represented and several volunteers who were with us from the start. Clare Enright had even travelled from Derbyshire (by public transport!!) to support us. Thank you to you all.

Jenny Rankine, the College Principal welcomed all and Marian Earle our chairman thanked Margret Coles, Rosemary Jolley and other committee members for their organization of the day. Books were on sale, children signed up for the Summer Reading Challenge, we had a quiz, Ian Whates a local

author read and spoke generally about his work, refreshments were served and a celebration chocolate cake made by one of the College staff was enjoyed by all.

The Art competition judged by Jamie Sugg was won by Aurora Di Lorenzo for the under 7's, Teal McCabe in the 7-12 class and Hanna Stewart in the 13-16 age range. Congratulations to all three.

Many youngsters signed up to the **Summer Reading Challenge** entitled "Ready, Set, Read" that day and awards will be presented at on Saturday morning session on **16th September**.

We have held primary school visits from Bottisham Primary School in the summer term for several years. Each class with their teacher visits during a Wednesday morning session and they do an activity provided and resourced by the library volunteers on a topic relevant to the class. The children have an opportunity to look around and to borrow a book.

Our local MP Lucy Frazer came to the library one Friday evening as she was unable to attend our anniversary celebrations. A low-key visit but she was impressed with the number of our volunteers (big display board in the foyer) and surprised to hear that we were self - funding. Fortunately there was a steady flow of borrowers that evening to show how useful we are to the community

Our AGM is to be held on **Tuesday 12th September** and Louise Aldridge the Public Library Service Manager hopes to be able to attend.

**The Lego Club is in action again on Saturday 2nd September**



*Sylvia Overton*

# ANGLIA TREE CARE

**LARGE ENOUGH TO COPE • SMALL ENOUGH TO CARE**

80% OF OUR WORK IS VIA RECOMMENDATIONS  
TREE SURGERY & FELLING • HEDGE MAINTENANCE  
STUMP GRINDING • FULLY QUALIFIED  
FULLY INSURED • 24/7 SERVICE  
All work carried out to BS 3998

**Free Estimates Given within 7 days**



Tel. 01223 424454 • [INFO@ANGLIATREECARE.CO.UK](mailto:INFO@ANGLIATREECARE.CO.UK)

**M E M B E R**  
Guild of Master Craftsmen

## PETER FISHER

CARPETS - WOODS - VINYL

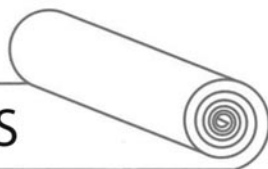

A wide range of floorings supplied and fitted.  
Please call for a free estimate and select in your home.

Tel: (Bottisham) **01223 811321**  
Mobile: **07879 494 685**

Great service for  
**30** years

# Village Litter Picks



*Fresh air, friendship and  
looking after our wildlife  
Share refreshments afterwards  
Dress for the weather!*

**Bottisham Village College (sports centre car park end)  
23rd September  
Queens Court Care Home - 21st October**

*Further Information:*

All events, once a month on a Saturday, starting at 10:00am for  
approx. 1.5 hours

Ways to keep in touch with updates:

- Join the Bottisham Village Litter Pick WhatsApp Group
- Visit the Bottisham Events Facebook Page
- Visit the Bottisham Community Group Facebook Page

# SG LAW

Plumbing & Heating Services

01223 803444

hello@sglawplumbing.co.uk

www.sglawplumbing.co.uk

BATHROOMS

HEATING

PLUMBING

SERVICING



## Saffron Salt Supplies

### Water Softener Salt

Salt tablets in 25 or 10kg bags

Block salt in 2x4kg packs

### Dishwasher Salt

Granules in 10kg bags

### De-icing Salt

White crystal in 25kg bags

delivery **FREE** to your door  
visit our website for full listing

[www.saffronsalt.co.uk](http://www.saffronsalt.co.uk)

Place your order by phone

07980 581815 or email

info@saffronsalt.co.uk



## N.C.S.

BRUSH ELECTRIC SWEEP  
ALL CHIMNEYS SWEPT

- BIRDS NESTS REMOVED
- OIL & GAS BOILERS
- SOLID FUEL, STOVES FITTED
- SMOKE PRESSURE TESTING
- INSECT MESH, POTS, COWLS
- FLUE LINERS SUPPLIED & FITTED
- BIRD GUARDS & TERMINAL FITTED
- GUTTERS CLEANED & REPAIRED
- GENERAL PLUMBING WORK

FOR FREE QUOTE CALL

07824 727277 or 01638 662760

EMAIL

[NCS.NEWMARKET@YAHOO.CO.UK](mailto:NCS.NEWMARKET@YAHOO.CO.UK)

WEBSITE

[www.ncsnewmarket.co.uk](http://www.ncsnewmarket.co.uk)

\*Send text or e-mail for 10% discount  
Answers within an hour. • Waiting time approx. 1-2 weeks

**VERY CLEAN • Public liability insurance**  
- Competitive rates -

## Bottisham Neighbourhood Plan



We are looking for your help to shape the future of our local area by creating a neighbourhood plan. Preparing this enables our community to create a vision for our local area and set objectives that would help achieve this and shape its sustainable development and growth. It's your opportunity to influence housing development and improve/provide facilities developed alongside in Bottisham Parish for the next 15 to 20 years. It can also help identify and protect local green spaces as well as having a voice on environmental, transport and employment matters. For this we need your help and hope that participation in this survey will be as wide as possible throughout our village. This survey is being carried out by Bottisham Parish Council. The questionnaire should take around 10 -12 minutes to complete. Please complete your questionnaire by 15<sup>th</sup> October 2023. Thank you for participating in this survey, your input is greatly appreciated.

To complete online, please go to:- <https://tinyurl.com/bdcwn35a>

If you have any questions *or* want to find out more please email:  
[neighbourhoodplan@bottisham-pc.gov.uk](mailto:neighbourhoodplan@bottisham-pc.gov.uk)

Please tear this out of your Cresset and drop in the Co-Op (box marked Neighbourhood Plan). Copies of this questionnaire can be found there too.

Once the answers are collated, a Bottisham parish-wide event will be held at the Sports & Social Club to present the findings.

All answers will be confidential.

## Bottisham Neighbourhood Plan

**Q1.** What age group are you?

<b>&lt;18</b>		<b>18-24</b>		<b>25-34</b>		<b>35-44</b>		<b>45-54</b>		<b>55-64</b>		<b>65-75</b>		<b>&gt;75</b>	
---------------	--	--------------	--	--------------	--	--------------	--	--------------	--	--------------	--	--------------	--	---------------	--

**Q2.** What is your ethnic group?

**Q3.** How many people are in your household?

<b>1</b>	<b>2</b>	<b>3-5</b>	<b>6+</b>
----------	----------	------------	-----------

**Q4.** How many adults (over 18) in your household?

<b>1</b>	<b>2</b>	<b>3+</b>
----------	----------	-----------

**Q5.** What do you like most about living in Bottisham? Please rank 1-10 with “1” being your most important choice

Sense of community		Peace & quiet	
Attractive/varied countryside		Mix of buildings (old & new)	
Play/sporting facilities		Local medical services/hospitals	
Ease of access to Cambridge/Newmarket		Local educational provision	
Green spaces in the village		Range of community activities	

**Q6.** What other things do you like about Bottisham?



## Bottisham Neighbourhood Plan

**Q7.** What do you least like about living in Bottisham? Please rank 1-8 with “1” being your greatest dislike?

Too remote		Poor infrastructure / transport	
Too much car traffic		Poor local services	
Few community activities for young people		Limited employment opportunities	
Not enough / unaffordable housing		To large an education provision	

**Q8.** What other things do you dislike about Bottisham?

**Q9.** What features/facilities in Bottisham would you like to retain ie historical areas/sites, community assets, Village sign location, educational facilities, shops etc

**Q10.** Bearing in mind that (i) the village population has grown from 2,100 in 2011 to 2,400 in 2021, and (ii) the Bell Road/Ox Meadow development will yield 50 more houses for rent/sale do you feel that more houses are required in Bottisham?

Yes	No
-----	----

**Q11.** Which areas and “views” in and around Bottisham should be protected from development?

### Bottisham Neighbourhood Plan

**Q12.** What do you consider the main transport issues within the local area? Please rank 1-5, with "1" being the biggest issue

Frequency of bus service		Parking	
Volume of traffic		Provision of footpaths	
Provision of safe cycle routes			

**Q13.** Do you consider that Bottisham needs more employment opportunities within it?

Yes		No	
-----	--	----	--

If "Yes", please explain why you think this and what kind?

**Q14.** How often do you use these community facilities within the parish?

Facility	Daily	Weekly	Monthly	Occasionally	Never
Bus service					
Co-Op/Post Office					
The Bell pub					
Cycle routes					
Existing playgrounds					
Footpaths					
Church					
Sports & Social club					
Takeaways/restaurants					
Medical practice					

# Bottisham Community Sports and Social Club.



## OPENING HOURS

Weekdays – 5pm to 11pm  
Saturday - 12 noon to 11pm  
Sunday - 12 noon to 9pm

Come along and enjoy!  
Our outside games – Jenga- Connect 4, Quoits.  
Plus, do not forget we show sporting events on  
BT/TNT Sport.

**HALL HIRE**  
Do you need a venue for a party or a meeting in our newly refurbished Poppy Room?  
Contact the club for details of our facilities for hire.

**We are looking for Bar Staff. If you are interested and have bar experience, please contact us. Contact details below.**

### What's on?

**Saturday 16<sup>th</sup> September - Charlie Brown - entrance £5 - 7:30pm Start**  
The soul man himself is with us again for an evening of soul and Motown.

**Saturday 21<sup>st</sup> October - Bowls Club Fundraiser - Quiz Night**  
Time to test your knowledge.

**Saturday 28<sup>th</sup> October - Family Disco with AJ - 5-8pm**  
Entrance only £1 child £3 adult  
A Halloween special for families, dress up as your favourite character.

**Sunday 19<sup>th</sup> November - The Annual Craft Fair - 12-4pm - Free Entrance**

**Saturday 2<sup>nd</sup> December - Christmas Party with Calamity Jane**  
Fun & Games for only £3 per child - 4-6pm  
Family Christmas Party an afternoon of fun and laughter

**Monday 18<sup>th</sup> December - Newmarket Town Band are back & Christmas Draw**  
Entrance - Free!  
Come and join the band for a sing along.

**NEW YEARS EVE - See the New Year in with 'Let's Get it on'**  
£10 a member or £15 for a non-member includes chilli supper.  
A great band with great sounds.

Please refer to the website. [www.bottishamsocialclub.co.uk](http://www.bottishamsocialclub.co.uk) for the latest information. If you wish to be updated with the latest news, please email [bottishamcsasc@gmail.com](mailto:bottishamcsasc@gmail.com)  
31 Downing Close, Bottisham, Cambridge CB25 9DD Tel. 01223 812063

**MARTIN BALL**  
♦♦♦  
FIREWOOD & TIMBER

[www.martinballfirewood.co.uk](http://www.martinballfirewood.co.uk)

[sales@martinballfirewood.co.uk](mailto:sales@martinballfirewood.co.uk)

Office • 01799 586 513  
Woodyard • 01371 830 503  
Mobile • 07980 258 003

Blunts Farm Yard  
Thaxted  
CM6 3PX



# LM

## GROUNDWORKS & LANDSCAPING

- Patios • Paving • Footings
- Drainage • Fencing & More

**Tel: 01638 743627      Mobile: 07934 642716**



**LANDMARK  
INTERNATIONAL  
SCHOOL**

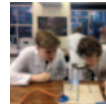

A small international school in Fulbourn, South of Cambridge,  
**welcoming pupils aged from 4 to 16 years.**

We have experienced and enthusiastic teachers delivering a broad and engaging curriculum to small classes of pupils from Britain and beyond. We offer excellent pastoral care and are non-selective academically. Transport via school minibuses from central Cambridge and surrounding villages.

*To arrange a visit, please call:*

**Mary Greer on 01223 755100/07400 584015**

or email [mary.greer@landmarkinternationalschool.co.uk](mailto:mary.greer@landmarkinternationalschool.co.uk)

[www.landmarkinternationalschool.co.uk](http://www.landmarkinternationalschool.co.uk)

Landmark International School is a registered charity.



# Are You Paying Too Much For Your Medical Insurance?

## Independent And FREE Advice

- **Switch to an alternative scheme** – If you are currently insured, switching to a competitor can mean *substantially lower rates*
- **Pre-existing conditions covered** – It is often possible to include pre-existing medical conditions currently covered by your existing provider
- **Improve your coverage** – We can frequently improve your cover whilst also lowering the cost of your premium
- **Complexities of different schemes** – In many cases, people are over insured – we can ensure you are covered with a scheme that meets your individual needs and requirements
- **Full cover for cancer treatment** – Many policies do not cover cancer in full – we are able to advise on your current level of coverage



For further information, please call Simon Lively at  
M&L Healthcare Solutions -

**FREEPHONE 0800 145 5838 or 07710 993990**

Email: [simon.lively@mlhs.co.uk](mailto:simon.lively@mlhs.co.uk)

quoting ref: The Cresset

M&L Healthcare Solutions Ltd is authorised and regulated by the Financial Conduct Authority. (FCA Reference number 943748)

## OvenPad Cleaning Services

I will professionally & efficiently clean ovens, ranges, Agas, ceramic hobs, extractors, microwaves and BBQs.

**It's a dirty job, why not give me a call?**

Contact **Paddy Kelly** on

Tel: 01638 742703

Mob: 07752 631343

Email: [info@ovenpad.com](mailto:info@ovenpad.com)

Website: [www.ovenpad.com](http://www.ovenpad.com)

## ANDREW EVANS

01954 780 999 – 01223 864335

email: [andrew@omegaclean.co.uk](mailto:andrew@omegaclean.co.uk)

[www.omegaclean.co.uk](http://www.omegaclean.co.uk)

- ✓ Carpet Cleaning
- ✓ Upholstery Cleaning
- ✓ Tile & Grout Cleaning
- ✓ Leather Cleaning
- ✓ Oriental Rug Cleaning
- ✓ Carpet & Fabric Protection
- ✓ Allergy Relief Treatment
- ✓ Odour Eradication
- ✓ Stain Removal
- ✓ Carpet Fitting

Family Business Since 1980



# PEST PROBLEM?

CALL DRE PEST CONTROL

01954 230708

07789 502556

- Commercial & Residential
- One - off Call Outs
- Management Contracts

Cambridge & surrounding areas  
[www.drepestcontrol.co.uk](http://www.drepestcontrol.co.uk)





I would like to start this month by thanking everyone who has visited the museum this year. Our visitor numbers so far this season are up by two hundred percent on last year, and we had a very successful Nineteen Forties weekend on 1st – 2nd July, with over 1,000 visitors attending.

On Sunday 16th July Mr. Joseph Piotrowski and his family visited from America and we recreated the photos of his Grandfather Edward Marevka standing in front of our Mustang, as he did almost 79 years ago to the day. Mr. Piotrowski's family were shown the exhibit dedicated to Edward which tells his story of being shot down and taken to Stalag Luft III.

On Sunday 29th October we have an additional attraction of reenactors giving weapon demonstrations and tours of the wartime bunker.

We still have two more events at the museum this year, more information to follow next month.

The museum and cafe are open every Sunday and Wednesday from 10.30am to 4.00pm. Anyone who is interested in volunteering in the café on Wednesday or Sunday please contact the museum on 01223 813952 and leave a message. We will get back to you as soon as possible.

*Charles Cook, Museum Volunteer*



**LOCKSWIFT CAMBRIDGE SERVICES 24/7**

Security expert's local to you 24/7

**Emergency Callout**  
07989 954682



## PROFESSIONAL SECURITY SERVICES



LOST OR BROKEN KEYS



LOCK REPLACEMENTS



GAINING ENTRY



LOCK CHANGES

SUMMIT



# LANDSCAPES

PAVING - DRIVEWAYS - BRICKWORK  
CARPENTRY - GROUNDWORKS



[www.landscapingpaving.co.uk](http://www.landscapingpaving.co.uk)

PHONE: 01223-929394



## *Public Transport Matters*

The bus timetables for the 12 (Newmarket - Bottisham – Cambridge, and vice-versa) change slightly from Monday 4th September, with some buses at the beginning and the end of the day changing time by up to 10 minutes, earlier or later. The new timetable for the 12 is printed below. Keep this handy so that you don't miss the bus after the timetables change.

### **Service 12 bus timetable from Monday 4th September 2023 Mondays to Saturdays only**

Newmarket Bus Station	06:30	07:20	08:25	09:30	10:27	Then each hour at:	27	till	16:27	17:30
<b>Bottisham High Street</b>	<b>06:47</b>	<b>07:37</b>	<b>08:42</b>	<b>09:47</b>	<b>10:44</b>		44		<b>16:44</b>	<b>17:47</b>
Cambridge Airport	06:56	07:46	08:51	09:56	10:53		53		16:53	17:56
Cambridge Bus Station	07:10	08:00	09:05	10:10	11:07		07		17:07	18:10

Cambridge Bus Station	07:15	08:10	09:15	10:18	Then each hour at:	18	till	14:18	15:18	16:18	17:18	18:20
Cambridge Airport	07:27	08:23	09:27	10:30		30		14:30	15:31	16:31	17:31	18:32
<b>Bottisham High Street</b>	<b>07:35</b>	<b>08:34</b>	<b>09:35</b>	<b>10:38</b>		38		<b>14:38</b>	<b>15:42</b>	<b>16:42</b>	<b>17:42</b>	<b>18:40</b>
Newmarket Bus Station	07:52	08:52	09:52	10:55		55		14:55	16:00	17:00	18:00	18:55

Timetables for the 11 (serving Lode Crossroads, the Swaffhams and Burwell) are unchanged but buses on the 11 will now follow a slightly different route in Newmarket and will therefore be serving the stop at Newmarket Academy.

The changes to the 12 have been done for a number of reasons. Firstly, to fit buses more closely to the Bottisham Village College student attendance times (and thank you to the College and to councillors for working hard to make this happen); and, secondly, to ensure that the scheduled timetables better reflect the prevailing traffic conditions. A third reason is to enable better connectivity at Newmarket at the morning peak (0620 to 0825) with buses from Fordham, Soham and Ely, and in the evening peak (1540 to 1900) with buses back to there. This means that people working in Bottisham and living in these places will now be able to get here (and back again) more easily by bus.

The new timetables will be on Stephenson's website at [www.stephensonsofsex.com](http://www.stephensonsofsex.com), while they will also appear in the latest version of the glossy leaflets that Stephenson's have available on-bus for passengers to take away.

Readers may have read in the national media about the planned closure or reduced hours of rail station ticket offices which the government has been pressurising the rail companies to adopt. These plans have proved controversial, and the consultation period has been extended in consequence, but unfortunately will be finished by the time this article appears. In a later article I'll post about what has actually been decided, following the consultation.

An alternative to trains for long-distance journeys, of course, is Express Coach services.

*continued on page 41*



# Hello neighbour

Bottisham's Co-op is open



Find us here:

12 High Street, Bottisham,  
Cambridge CB25 9DA

Open 6.30am - 10pm, daily



It's what we do

*continued from page 39*

The network of these has changed a lot over the years, and particularly since Express Coach services were 'deregulated' in 1980, 5 years before buses were. But both Cambridge and Newmarket have always been quite well served by Express Coaches, and in the summer the international coach operator Flixbus announced that it was introducing a new service from Cambridge to Paris. This has stops at Parkside and at Trumpington Park & Ride: details are at [www.flixbus.com](http://www.flixbus.com)

### **Happy travelling!**

**National Traveline Enquiries (for bus services)** [www.traveline.info](http://www.traveline.info) or 0871 200 22 33  
(a Premium-rate service)

**National Rail Enquiries** [www.nationalrail.co.uk](http://www.nationalrail.co.uk) or 03457 48 49 50

*John Austin*

---

## ***Bottisham and District Gardening Club***

---

On a warm and sunny Midsummers Day, members enjoyed a visit to the gardens at Helmingham Hall in Suffolk. The displays were outstanding. We were not the only ones to appreciate them, the local bee population was much in evidence. An added attraction was a sculpture trail of very varied exhibits, which will be sold in support of cancer charities. Many of us rounded off our day with a cooling purchase from the ice cream parlour in the courtyard. Many thanks to Julia Green for organising a Grand Day Out.

The July meeting was well supported and many members and one visitor enjoyed strawberries and Pimm's. A quiz prepared by Cindy King was appreciated and won by Enid Buckett. The Don Bedford Cup for the best rose was won this year by Dick McLaughlin, a beautiful bloom which was a clear winner. Sadly, Tricia was not there to share the glory as I'm sure she would have had a hand in its success.

**The next meeting is Tuesday 26th September when Charles Bradford will be talking about the Gog Magog Farm Shop**

Thanks to Valerie Leake and Julia Green for their reports as I missed both meetings.

Meetings are held in the Poppy Room at 7.30pm.

*Sylvia Overton*

**HAVE YOU THOUGHT OF  
ADVERTISING LOCALLY?**

**YOUR CUSTOMERS MAY BE CLOSER THAN YOU THINK.**

This space could be yours at very reasonable rates,  
both long term (cheaper) or short

***Email the Editor for details: [BottishamCresset@gmail.com](mailto:BottishamCresset@gmail.com)***

# Foot Works FHP Ltd

MCFHP MAFHP CPD NT

Mobile foot health professional in the comfort of your home

## Services include...

Nail cutting / filing  
Corns / Callus / Verruca  
Ingrowing toenails treatment  
Thick nail reduction  
Fungal infection  
Dry/Hard skin/Special treatment for cracked heels  
Assessment of the diabetic foot

Weekends Available Mobile:07708 386396

E-Mail: wilmasonia@hotmail.co.uk



Insured, Accredited and DBS checked

Member of the British association of the foot health professional

## Stitchshed Sewing

(Formerly Little Stitches)

### Repairs and Alterations

I am based locally and can help you with clothing alterations & repairs, curtains, blinds and cushions

### Sewing Classes

If you wish to learn to sew, then please call for a chat.

Classes at the Stitchshed or private home tuition available for:

Dressmaking  
Patchwork and Quilting  
General craft sewing

Getting to know your sewing machine!

Tel: 01638 745160

Mobile: 07449 954590

Email: [stitchshed@gmail.com](mailto:stitchshed@gmail.com)

Web: [www.stitchshed.blogspot.com](http://www.stitchshed.blogspot.com)

Little Legs  
MONTESSORI



Fassage Hall, Lode

*A calm, child led environment where children learn through meaningful play.*

- Montessori Preschool For children aged 2-4 years
- All types of government funding accepted
- Experienced, highly qualified staff.
- Using the Montessori method of education
- Weekly Forest School sessions

GET IN TOUCH:

07572 121463

[littlelegsmontessori@gmail.com](mailto:littlelegsmontessori@gmail.com)

[littlelegsoflode.com](http://littlelegsoflode.com)



OPENING TIMES

Monday and Wednesday

9am-3pm

Tuesday, Thursday, Friday

9am-12.30pm

# *News from Wicken Fen Nature Reserve*

By early September, most swallows are preparing to migrate, and we often see them clustered in groups on telegraph wires.

Many birds are leaving their breeding grounds to head south for the winter, but there's still plenty to see around the reserve. Many dragonflies are still on the wing, including the larger migrant hawkler, southern hawkler and emperor. There should also still be the purple globes of devil's bit scabious amongst the wildflowers still in bloom.

## **Pop-up Dragonfly Walk**

Did you know that Wicken Fen is home to 24 species of dragonfly and damselfly? We'll be hosting free pop-up dragonfly walks with the British Dragonfly Society in August and September – keep an eye on our social media channels for the next dates.



## **Lino Print Workshop – 17 September 23**

Local mixed media artist, Judith Handley, will be leading a lino printing session, taking inspiration from the natural world. Tickets are £65 and are available from our website.

## **Mucky Pups – 22 September 23**

Our popular Mucky Pups outdoor adventures resume in September after the summer break. The sessions are for pre-school children (aged 2+) who enjoy getting grubby, with seasonal activities, crafts and stories. £7 per child, accompanying adult free. Booking is essential via our website.

## **Vision Festival – 23 September 23**

Join us to celebrate our Vision project and Footprints Project – we'll be offering activities that we have been developed thanks to our National Lottery Heritage Fund grant. Enjoy a wellbeing walk, handle artefacts we have found during archaeology activities, see the photographs of the natural world that young people produced, and much more. Full details available on our website.

---

*For the latest reserve information,  
please visit our website [www.nationaltrust.org.uk/wicken-fen](http://www.nationaltrust.org.uk/wicken-fen)  
Details of our events can be found at  
<https://www.nationaltrust.org.uk/wicken-fen-nature-reserve/whats-on>*

---

## Tutor



Experienced tutor:  
Fully qualified former primary school  
teacher and home educator based in  
Little Wilbraham

Expertise in:  
Primary  
Key Stage 3: Maths, English,  
History & Geography  
Study skills & revision techniques

For information and to arrange a free  
meeting/consultation contact:

Anne-Marie McCubbin BA(Hons) PGCE  
email: [info@wingstoflyeducation.co.uk](mailto:info@wingstoflyeducation.co.uk)  
tel: 01223 811939

## SHANE MAUREL HANDYMAN SERVICES

ALL TYPES OF DOMESTIC WORK  
UNDERTAKEN

From:

**Plumbing,  
Carpentry  
Gardening  
Electrical  
Tiling**

to

**Moving Furniture**

**I WILL DO THE  
LOT!**



Tel: 07518 644537

Email: [shapiemau@gmail.com](mailto:shapiemau@gmail.com)

## STEPWISE FOOTCARE

**Vivien Honeyborne-Martins**

MA(Cantab) BSc(Hons) MChS HPC Registered



**Clinic-based Chiropody/Podiatry**

- *Chiropody*
- *Biomechanical assessment*
- *Insoles/SIDAS bespoke orthotic therapy*
- *Children's foot problems*
- **MotionMetrix** gait analysis
- **Lunula Laser™** fungal nail treatment
- **Swift Microwave** for verrucas

## *The Burwellness Centre*

10 Ness Road, Burwell, Cambridge, CB25 0AA  
Tel: **01638 741973** [stepwise-footcare.co.uk](http://stepwise-footcare.co.uk)

## The Upholstery Barn



- Fulbourn-based upholsterer offering traditional and modern reupholstery, repairs and re-covers
- Bespoke footstools & soft furnishings

**Contact:**

Anne McGarvey  
T: 07986027807

E: [camupholsterybarn@outlook.com](mailto:camupholsterybarn@outlook.com)  
[www.theupholsterybarn.co.uk](http://www.theupholsterybarn.co.uk)

## *Bottisham Bird Brain*

I hope everybody has been enjoying our somewhat erratic summer. I decided on this month's topic whilst sitting in the garden one balmy evening when the peace was suddenly shattered by the excited screams of a small group of Swifts careering between the houses, chasing insects. (By the way, who knew that the collective noun for a flock of Swifts is a 'scream'?) By the time you read this, there will be precious few Swifts left in the UK as the majority will already be on their Autumn migration back to the warmer climes of central Africa, where they'll follow the sub-Saharan rains to find the densest insect populations.



But I wanted to share with you my fascination for Swifts, an interest developed as a kid after I read that a young Swift flies for three years, non-stop, after fledging from the nest, only landing when it's ready to breed. It even sleeps on the wing, cat-napping for a few seconds at a time whilst gliding at night! I remember doing a double-take on this because it seems incomprehensible to a human that a creature could maintain such a marathon of movement without depleting its energy reserves completely! So, let's have a detailed look at this remarkable bird: *Apus apus*.

The Swift is a uniformly dark brown bird with the exception of a white 'bib' under the chin and its rapid beating of long, slender, scythe-shaped wings give it a rather busier demeanour than a swallow (which is dark blue and has much longer tail streamers). The beak is tiny, but the gape of the mouth is wide to facilitate feeding. The feet are also very small and weak: ok for clinging onto a vertical surface using the claws, but having little power to enable the bird to take off from the ground if it's exhausted. So, if you ever find a grounded Swift, it may already be too far gone to survive, but it's worth a rescue attempt if it's alive. Simply pick up the bird, put it into a box lined with some comfortable fabric, and find an expert to take over... contact the RSPB or 'Swift Conservation' (details at the foot of this article).

We are lucky to have Swifts at all really. They only visit these shores long enough to breed – around a three to four-month stay between May and August – and their migration is triggered by the reduced availability of flying insects and airborne spiders – their sole source of nutrition.

A single swift may gather as many as 100,000 insects per day whilst feeding chicks, covering an average of c. 500 miles in the process. Typically, they feed at a height of between 50 and 100 metres but are adaptable to exploit different conditions, dropping to feast on a swarm over a pond, or rising to 1,000 metres where turbulence has forced their prey upwards. They are selective though... taking the largest insects that they can swallow, whilst avoiding anything that stings. And they have the ability to collect up to 1,000 insects in the throat which is mixed with saliva to produce a ball to be either eaten or taken to the nest. Hydration is achieved by catching raindrops or skimming a mouthful of water from the surface of a pond. Just imagine the precision required by such an operation when the cost of making a mistake is almost certainly death!

*(Continued on page 47)*

# SECURE CONTAINER STORAGE

**10ft and 20ft**

IDEAL FOR BUSINESS OR PRIVATE STORAGE.  
CONVENIENTLY LOCATED IN BOTTISHAM

**Call 07841 930065**



**Rothwell's**  
Carpet Cleaning

01638 428 060

01223 832 928

[www.Rothwells.biz](http://www.Rothwells.biz)

## Carpet Cleaning

### Stone Floor, Upholstery & Rug Cleaning.

*A few points that make us stand out from the others,*

Rothwell's has been in business since 1993.

We're an honest local family firm.

Our large truck mounted machines mean more cleaning  
& drying power for the best results possible.

Members of both the NCCA and TACCA.

We will move the furniture for a thorough clean.

100% satisfaction or it's FREE.

*Call Oliver and Max Campbell for expert help today.*

Rothwell's, Malting End, Kirtling, Newmarket, CB8 9HH



*(Continued from page 45)*

Swifts are one of many bird species that pair for life – a bond often formed in adolescence, when the birds may be only a year old – and, once mature, they will usually be faithful to the same nest site, year on year. Swifts like to nest in a chamber of some description, which is furnished with materials gathered on the wing, e.g. feathers, straw, hay, seeds, cemented together with saliva, and accessed by a small hole. Young birds looking for their first nest site will often bang their wings on an entrance to a prospective site to see if any occupants complain, before deciding whether to move in, fight for supremacy, or look elsewhere! In modern times, their traditional nest sites – cliffs, crags, caves, holes in trees – were largely replaced by nesting in town and city buildings. But the modernisation of buildings has resulted in a severe loss of suitable sites and, allied with the increased use of pesticides reducing the insect population, the Swift suffered a severe decline in numbers – over 50% - in the 20 year period to 2015.

The Swift, as a British bird, is not in any immediate danger with number currently around 60,000 pairs but the decline is serious enough for them to have been added to UK Conservation's Red List in 2021 to try and bring some focus to the recovery efforts. There is now an annual Swift Awareness UK Week every July during which various interest groups across the country are encouraged to create events and working parties to increase the availability of nest sites. Nest boxes have proved attractive to pairs of Swifts who may not otherwise have found a home and those sited in church belfries, in particular, seem to be favoured by the birds. But anyone can get involved in the effort to save our Swifts. The RSPB, among others, now sell a specially-designed Swift nest box which can be attached high on the walls of any house, preferably more than one at a time. And the building industry is being encouraged to install internal nest boxes called 'Swift Bricks' in new developments as well as in the refurbishment of older buildings.

Next year, I plan to try one or two Swift boxes. Why not join me and we can report developments on this page!

*For further information, advice, or to get involved:*

<https://www.rspb.org.uk>

<https://www.swift-conservation.org>

<http://actionforswifts.blogspot.com>

Waywardly sliding and slinging,  
Speed never slacking,  
Easily, recklessly flinging,  
Twinkling and tacking;  
Oh, how we envy thee thy lovely swerves!  
How covet we thy slim wings' beauty,  
Nor guess what stress of need and duty  
So bent thy frame to those slim faultless curves.

from *The Swift* - Wilfred Owen (c. 1916)

*TTFN - Gerry Daish*

# Bottisham Vehicle Services Ltd.

Reliable, Friendly, Professional

Service and repairs to all makes,  
MOT testing, tyres, air conditioning  
Courtesy car available  
Local collection and delivery

10 Tunbridge Lane, Bottisham, Cambridge CB25 9DU  
01223 811919 • [simon@bvsltd.net](mailto:simon@bvsltd.net) • [www.bvsltd.net](http://www.bvsltd.net)

**0% FINANCE AVAILABLE**

## How will your fence look after another UK Winter?

**Install a ColourFence before the Spring and you'll be maintenance-free until 2048!**

**PREVENTION IS ALWAYS BETTER THAN CURE.**

The moment a fence falls or breaks, you have to deal with third party damage, security and privacy issues, neighbours, quotes, the expense and inconvenience - all at once. Alternatively, a simple call to ColourFence can head off all your problems for the next 25 years! Virtually maintenance-free, before the Spring growing season starts, now is the best time to see our great value, colours & designs. Free phone today.

*The product is just what we were looking for and wish we had discovered it years ago. No more annual painting or waking up to fallen panels! We are very pleased with our new fence.*

Mr & Mrs Green, Sandy

No painting or repairs for **25 years!**

- Guaranteed\* not to warp, crack, shrink, rot or peel
- Withstands wind gusts of up to 130mph
- Saves maintenance, time and money – no annual treatment required
- Guaranteed to look good for up to 25 years!
- Unbeatable value compared to other fences
- Create your look with a choice of designs and sizes in four colours
- No risk professional installation
- 0% Finance Available

For a free, no-obligation quote, find out more via:

01223 811 160

[colourfencecambs.co.uk](http://colourfencecambs.co.uk)



**Touse our wide choice of sizes, colours and designs – contact us today!**

\*Hose down several times a year. Terms & conditions apply. iFreed Fencing Ltd is a manufacturer appointed representative of iDeal Sales Solutions Ltd (a specialist finance, local sales solutions & a credit broker and not a lender) (FRN: 844209). Finance available subject to status. The rate offered is always provisional and will depend upon your personal circumstances, the loan amount and term.







  
**HILTON PARK**  
 BARCHESTER HEALTHCARE

## Care as unique as you are

Imagine a little peace of mind...

...with the reassurance that your loved one is surrounded by caring people who value them for the unique person that they are.

Where they're supported to continue their comforting routines, enjoy their favourite food, and spend time doing the hobbies and interests that they love most.

You can expect all this and more for your loved one at Hilton Park.

Call **01223633900** to find out how we can help you.

Bottisham, Cambridge, CB259BX  
[barchester.com/HiltonPark](http://barchester.com/HiltonPark)

Nursing care • Residential care • Respite care and short breaks



### Bottisham Handbells

If you like music you may be interested to know Bottisham Handbells are looking for new members.

We are a small friendly group that enjoy playing a range of music.

We meet every Wednesday evening in Bottisham for practice.

If interested why not give it a try?

No experience needed.

For further information contact:

Ian Cole on 01223 812573

*The Lake District - Eden vale*



## HOLIDAY COTTAGE

Nr. Penrith Cumbria CA10 1QW

AVAILABLE ALL YEAR ROUND

Immaculate and well-equipped modern holiday house, sleeps six, full central heating, double glazing and double garage.

Our holiday home offers every comfort, a real 'home from home' at reasonable rates, in a lovely village location with panoramic views.

T: 01638 741926 or 741354

M: 07519 493664

for details

All weeks £325.00

# ARCHITECTURAL DRAWINGS

FOR

PLANNING & BUILDING REGULATION APPLICATIONS

NEW PROPERTIES, EXTENSIONS, LOFT CONVERSIONS ETC

CONTACT US now to arrange a FREE on-site meeting at your convenience to discuss your project.

**ELY DESIGN GROUP**

*'Architecture by Professionals'*

[www.elydesigngroup.co.uk](http://www.elydesigngroup.co.uk)

01353 649649

[mail@elydesigngroup.co.uk](mailto:mail@elydesigngroup.co.uk)

## Chiropody

In your own home

**Save £5**

off your first treatment  
when you present this advert.

Call **01638 814174** for an appointment

**Daniel Harris BSc Hons MChS**

**Fully qualified and Registered with Health Care Professions Council**



# DRAIN-PLUMB

*Plumbing, Heating & Drain  
Services*

## BLOCKED DRAINS CLEARED

- Gas Boiler Service & Maintenance
- Power Flushing of Boilers & Heating Systems
- Home Buyers CCTV Drain & Plumbing Surveys
- All Plumbing & Heating Repairs/Alterations
- All work Guaranteed

TEL: 01638 742873  
MOB: 07932 773515

7 NESS ROAD,  
BURWELL  
CAMBRIDGE, CB25 0AA

## TV AERIALS

## SATELLITE

## DIGITAL FREEVIEW

Installations  
Extra points etc.  
Tuning in of TVs, Digiboxes etc.

Experienced local engineer  
**RICHARD FORTEY**  
**01638 662119**

No Call Out Charge



# J&J DRAKE



## Fully approved electrical contractor

- All Work Certificated in Accordance with NICEIC
- Free no obligation quotations
- All aspects of electrical work undertaken such as re-wires, Periodic test and inspections, maintenance calls, New build Installations.
- However small you may consider your job it will be treated with the same attention to detail as every one of our jobs.

## Your Local Electrician

Unit 24, Hall Barn Road Industrial Estate, Isleham, Ely, Cambs. CB7 5RJ  
 Contact us on: 01638 781567 / enquiries@jandjdrake.co.uk

# Improve, Don't Move!

## Maximise the value of your home

- SPACE-SAVING - MAXIMISE YOUR GARAGE HEADROOM
- SECURITY-ENABLED AUTO-LOCKING SYSTEM
- CHOICE OF 21 COLOURS TO MATCH YOUR HOME
- REMOVAL AND RECYCLING OF YOUR OLD DOOR
- DEDICATED AFTER-CARE TEAM

## GAROLLA

### ROLLER SHUTTER DOORS



## 01223 902 011

LINES OPEN 7 DAYS A WEEK

### www.garolla.co.uk



BESPOKE ELECTRIC DOORS MANUFACTURED IN THE UK

**FREE FITTING**  
PAYMENT ON INSTALLATION



PRICED EXAMPLE **£895**  
COMPACT • UP TO 2.4M



GAROLLA ★ PREMIUM  
Increased Security • Double Insulation  
One-Touch Close

PRICED EXAMPLE **£1,990**  
PREMIUM • 3.4M • ANTHRACITE

## DB Electrical & Building Services

Dale Badcock  
07718 122538

dbelectricalandbuilding@gmail.com

All domestic work undertaken

- Rewiring
- Lighting
- Burglar alarms
- Security Lighting
- Lighting design
- Controls specialist
- Renovations
- Alterations
- Kitchens & Bathrooms

91 Northfield Park  
Soham  
CB7 5XA

01353 720570

[www.DBElectricalandbuilding.co.uk](http://www.DBElectricalandbuilding.co.uk)



*Rebecca Golding*  
*now has her new salon*  
*in Burwell*

*Tues*  
*9.30am-8pm*

*Thurs*  
*9.30am-8pm*



*30 Years'*  
*Experience*  
*All aspects of*  
*Hairdressing*

*Tel. 07742 997474*

*Free Parking at*  
*67 Silver Street*  
*Burwell, CB25 0EF*



## TIM PHILLIPS & Co. Accountants

Independent, specialist service for:  
**Small Business • Self Assessment**  
**Personal Taxation**

Free initial consultation – no obligation  
**EASY, FREE PARKING**

Copley Hill Business Park, Cambridge Rd., Babraham  
Off A1307 between Wandlebury and Babraham

**Tel: 01223 830044. [www.tpaccounts.co.uk](http://www.tpaccounts.co.uk)**



# **My Village Handyman Services Ltd**

- DIY Repairs & Odd Jobs
- Painting & Decorating
- Tiling & Flooring
- Gardening & Landscaping
- Patios & Decking
- Fencing, Sheds + Garden Studios
- Kitchen & Bathroom Installation
- Gutter Clear and Jet Washing
- Leaking Taps & Plumbing Jobs
- Carpentry & Repairs
- Light Fittings, Sockets & Electrical Works
- Studio & Summer House Builds
- Brickwork & Small Builds
- New Doors or Locks
- Security & Garden Lighting



**If your job is not listed, get in touch I'm sure we can help**  
Free no obligation quotes and advice provided  
Your very local Handyman

Contact us to arrange a visit or quote

Call: **07500876376** or **01223 881700**

Email: [info@myvillagehandyman.com](mailto:info@myvillagehandyman.com) Web: [myvillagehandyman.com](http://myvillagehandyman.com)



# K.J.P.

## Building/Maintenance



Including:

Design, landscapes, patios, fencing,  
gardening, decking, painting,  
decorating, tiling, all interior work,  
etc.

Tel: 01223 812021 or  
mobile 07799 504043



## SANICLEAN

DRAIN & PLUMBING SERVICES

**R. BRISTLEY** Est. 1974

9 Collings Place, Newmarket

- *Drains Unblocked Fast*
- *Toilets, Baths and Sinks*
- *Guttering and Downpipes*
- *Drain repairs and CCTV Surveys*
- *High Pressure Water Jetting*
- *Domestic and industrial*
- *All Work Guaranteed*

Newmarket (01638) 662439

Mobile 07970 038404

[www.rbristley.co.uk](http://www.rbristley.co.uk)

**FREE  
Estimates &  
Advice**



BRADSTONE

- All Driveways & Block Paving
- Site & Garden Clearance
- Driveway Cleaning & Sealing
- Fencing, Trellis Work & Decking
- Patios & Paths
- Turfing & Seeding
- Concrete Crushing
- Grab Hire & Digger Hire

[amsbuildingandlandscaping.co.uk](http://amsbuildingandlandscaping.co.uk)

OFFICE: 01638 721 893 | SITE: 07789 261 266

# HARRISONS OF BURWELL LTD

**Plumbing and Heating**

*FREE ESTIMATES GIVEN*

Gas Boiler Servicing

**Clarence House, 7 Ness Road, Burwell, Cambs CB25 0AA**  
**Telephone: Newmarket 01638 742873 - Mobile 07932 773515**  
**email: harrisonsofburwell@gmail.com**

Gas Safe Registered

# HAYDEN

**THE CLEANING SPECIALIST**

Merrywood  
8 Lode Rd. Bottisham CB25 9DJ  
01223 813766 or 07919561665  
Email: [hayden.woodruff@btinternet.com](mailto:hayden.woodruff@btinternet.com)

WOULD YOU LIKE YOUR CARPETS  
OR UPHOLSTERY CLEANED?

HAYDEN IS LOCAL TO THE AREA,  
OFFERING FREE QUOTATIONS  
AND ADVICE

WE ALSO CLEAN WINDOWS WITH  
OUR NEW REACH AND WASH  
SYSTEM OR TRADITIONAL, YOUR  
CHOICE

## k-domestic electrical solutions



Complete installations & rewires  
Small and large alterations  
Lighting  
Internal & External work  
PAT testing  
Periodic Inspection & Reports  
Full Inspection, Testing,  
Verification & Certificate issue  
LED  
Under Floor Heating  
Voltage Optimization

your **local** electrical service of choice and recommendation

**Karl Howe**  
**01638 610438 M: 07541 008613**

Email: [enquire@k-elecsolutions.com](mailto:enquire@k-elecsolutions.com) Website: [www.k-elecsolutions.com](http://www.k-elecsolutions.com)

Fully qualified Part P and 17th Edition

**City &  
Guilds**  
Qualified



**BOTTISHAM COMMUNITY  
LIBRARY ASSOCIATION**

**LIBRARY OPENING HOURS**

TUESDAYS

3.00-5.00 and 6.00-8.00

WEDNESDAYS

10.00-11.30

THURSDAYS

3.00-5.00

FRIDAYS

6.00-8.00

SATURDAYS

10.00-12.00am

*Working in Partnership with the  
County Library Service.*

**NEWMARKET  
COMMUNITY  
CINEMA**

The Stable, 65 High Street,  
Newmarket. CB8 8NA

September 18th

**ALLELUJAH**

(12A)

Doors open at 6.30pm with  
the film starting at 7.30pm.  
Admission is £6 which includes  
free refreshments.

**If you would like to reserve  
seats, please ring  
07756 853714.**



**Need a little extra Financial Help?**

We don't have a magic money tree, but we may be able to help!

**BOTTISHAM LOCAL CHARITIES**

\*Bottisham Local Charities can offer support to people with a minimum of  
two years residence in the village

For further information or an application form contact the Clerk:  
[bottishamlocalcharities@gmail.com](mailto:bottishamlocalcharities@gmail.com)

**01223 813774 or 0792 042 5154**

# *'Your Friendly, Local Wood Burning Stove Specialist'*



## VISIT OUR SHOWROOM!

Whitelands Farm  
Newmarket Road  
Bottisham  
Cambridge  
CB25 9BD

*Mon – Closed*

*Tues – Closed*

*Wed – Closed*

*Thurs\* – 12.30 – 3.00pm*

*Fri - Closed*

*Sat\* – 1.30 – 3.30pm (1<sup>st</sup> and 3<sup>rd</sup> Sat of  
the month only)*

*Sun – Closed*

(\*Please phone or check our social  
media pages for changes during school  
holidays)

- Email & telephone enquiries dealt  
with Monday – Friday 9am – 5pm

 01223 703184

Email: [sarah@cambridgestoves.co.uk](mailto:sarah@cambridgestoves.co.uk)

[www.cambridgestoves.co.uk](http://www.cambridgestoves.co.uk)

CALL NOW FOR YOUR FREE, NO  
OBLIGATION SURVEY AND  
QUOTATION, OR MAKE AN  
APPOINTMENT TO VISIT OUR  
SHOWROOM

ALL ASPECTS OF BUILDING WORKS  
TO YOUR FIREPLACE UNDERTAKEN

FAST, RELIABLE AND EFFICIENT  
SERVICE CARRIED OUT BY  
QUALIFIED HETAS ENGINEERS

LARGE SELECTION OF WOOD  
BURNING STOVES ON DISPLAY



# MOBILITY EQUIPMENT

STAIRLIFTS, SCOOTERS, WHEELCHAIRS, RISING CHAIRS AND  
BEDS, WALKERS, TOILET & BATHING AIDS, KITCHEN &  
HOUSEHOLD AIDS, CONTINENCE CARE, FOOTWEAR

SPARES, SERVICE, HIRE OF EQUIPMENT  
HOME VISITS AVAILABLE  
FRIENDLY AND CONSIDERATE SERVICE GUARANTEED



SCOTSDALES GARDEN CENTRE  
HORNINGSEA  
CB25 9JG  
01223 863908  
[www.orchard-mobility.co.uk](http://www.orchard-mobility.co.uk)

Monday to Saturday 9.00 – 5.00

## BOTTISHAM PARISH COUNCIL

### CHAIR

JON OGBORN \_\_\_\_\_ [jon.ogborn@bottisham-pc.gov.uk](mailto:jon.ogborn@bottisham-pc.gov.uk)

### VICE CHAIR

JOHN WILSON \_\_\_\_\_ [john.wilson@bottisham-pc.gov.uk](mailto:john.wilson@bottisham-pc.gov.uk)

### PARISH COUNCILLORS

NADENE CUNDELL \_\_\_\_\_ [nadene.cundell@bottisham-pc.gov.uk](mailto:nadene.cundell@bottisham-pc.gov.uk)

MARK OVERTON \_\_\_\_\_ [mark.overton@bottisham-pc.gov.uk](mailto:mark.overton@bottisham-pc.gov.uk)

STEVEN O'DELL \_\_\_\_\_ [steven.odell@bottisham-pc.gov.uk](mailto:steven.odell@bottisham-pc.gov.uk)

NEIL WINKCUP \_\_\_\_\_ [neil.winkcup@bottisham-pc.gov.uk](mailto:neil.winkcup@bottisham-pc.gov.uk)

JAWAHAR SWAMINATHAN \_\_\_\_\_ [jawahar.swaminathan@bottisham-pc.gov.uk](mailto:jawahar.swaminathan@bottisham-pc.gov.uk)

JOHN AUSTIN \_\_\_\_\_ [john.austin@bottisham-pc.gov.uk](mailto:john.austin@bottisham-pc.gov.uk)

### PARISH CLERK

SAM CHAMBERS-TURNER - 41 Stow Road, Quy, CB25 9AD

\_\_\_\_\_ [clerk@bottisham-pc.gov.uk](mailto:clerk@bottisham-pc.gov.uk) - Tel: 07369248998

### DISTRICT COUNCILLORS

CHARLOTTE CANE \_\_\_\_\_ [charlotte.cane@eastcambs.gov.uk](mailto:charlotte.cane@eastcambs.gov.uk) - Tel: 07976 607512

JOHN TRAPP \_\_\_\_\_ [john.trapp@eastcambs.gov.uk](mailto:john.trapp@eastcambs.gov.uk) - Tel: 01223 812120

### COUNTY COUNCILLOR

ALAN SHARP \_\_\_\_\_ [alan.sharp@cambridgeshire.gov.uk](mailto:alan.sharp@cambridgeshire.gov.uk) - Tel: 07794 292941

## Useful Information

<b>Bottisham Website:</b> .....	www.bottisham-pc.gov.uk
<b>Parish Council Chairman:</b> Jon Ogborn, jon.ogborn@bottisham-pc.gov.uk .....	07486 372780
<b>Parish Council Clerk:</b> Sam Chambers-Turner, clerk@bottisham-pc.gov.uk .....	07369 248998
<b>Holy Trinity Church:</b> Stuart Field, Churchwarden .....	01223 604019
<b>Roman Catholic Priest:</b> Monsignor Eugène Harkness. Parish of St Philip Howard .....	01223 211235
<b>RE:NEW/Lode Chapel:</b> Rev. Alan Brand .....	01223 812558
<b>Bottisham Surgery:</b> Enquiries and Appointments .....	810030
Out of Hours only - Urgentcare Cambridge .....	111
<b>Bottisham Library:</b> Library hours, <i>see advert previous page</i> .....	01223 812354
<b>Cambridgeshire Police HQ:</b> .....	01480 456111
<b>Cambridgeshire Police:</b> (NON-URGENT MATTERS) .....	ring 101
In EMERGENCIES .....	ring 999
<b>Local East Cambs Policing info:</b> www.cambs.police.uk/Neighbourhood-Policing/East-Cambs	
<b>Neighbourhood watch co-ordinator:</b> kevin.g.evans@ntlworld.com .....	01353 614892
<b>Bottisham Pharmacy:</b> .....	812321
<b>Bottisham Community Sports and Social Club:</b> Secretary Bev Clowes, Bottishamcsasc@gmail.com .....	812063
<b>Bottisham Community Primary School:</b> .....	811235
<b>Bottisham Village College, School:</b> .....	811250
Evening Classes, Clubs and Youth Club Information .....	811372
<b>Bottisham W.I.:</b> Secretary - Jenn White • mrandjw@btinternet.com .....	811600
<b>Bottisham Scout Group:</b> Group Contact: Linda Jones .....	813040
<b>1st Bottisham Rainbows/1st Bottisham Brownies:</b> Kay Pearce .....	811055
<b>Girlguiding Bottisham District:</b> Cambs County office • www.cambseastguides.org.uk .....	01223 813917
<b>Bottisham &amp; District Gardening Club:</b> Secretary: Julia Green .....	811467
<b>Bottisham Bowling Club:</b> Peter Clowes, Secretary .....	811565
<b>Bottisham Carpet Bowls Club:</b> Nora Watson, nora@gandnwatson.uk .....	812121
<b>Bottisham Cricket Club:</b> Chairman: Will Allen, Chairman@bottlodecricket.co.uk .....	07713 007757
<b>Bottisham Youth Football Club:</b> Adam Bridgland, adambridgland@hotmail.com .....	07764 488599
<b>Bottisham Local Charities Trustees:</b> secretary - Jonathan Barrett .....	07920 425154
<b>Bottisham Pool Association:</b> Manager - Harry Bubb .....	811121
<b>Bottisham Royal British Legion Branch:</b> PoC, Peter Walker; .....	811402
www.Britishlegion.org.uk/branches/bottisham	
<b>Queen's Court Day Centre:</b> .....	811905
<b>East Cambridgeshire District Offices:</b> .....	01353 665555
<b>East Cambridgeshire District Councillors:</b>	
Charlotte Cane, 34 Swaffham Road, Reach .....	07976 607512
John Trapp, 104 Commercial End, Swaffham Bulbeck .....	01223 812120
<b>Cambridgeshire County Councillor:</b> Alan Sharp, Alan.sharp@cambridgeshire.gov.uk .....	01638 507485/07794292941
<b>MP for Constituency:</b> Lucy Frazer, MP, lucy.frazer.mp@parliament.uk .....	
www.lucyfrazer.org.uk	
<b>Cambridgeshire Trading Standards Helpdesk:</b> .....	0845 3030666
<b>Milton Road Tip:</b> Apr to Sept – Weekdays 9.00am-8.00pm: Weekends 9.00am-6.00pm .....	860674
Oct to Mar - 9.00am-4.00pm	
<b>CRESSET Editor:</b> email: BottishamCresset@gmail.com	
Treasurer, Advertising rates and payment: Rhona Walker, 94 High St .....	811402
Distribution: Ian & Helen Cole .....	812573
<b>Design/Artwork:</b> ONG (Old Newton Graphics) • www.codge.com .....	01449 675548
<b>Printing:</b> Falcon Printing Services, www.falconprinting.co.uk, jason@falconprintingservices.com .....	891286

*The Cresset: While every effort is made to ensure accuracy we cannot accept liability for any mistakes or misprints. The views of, or any opinions expressed, are not those of the EDITOR. The Editor cannot accept any responsibility for statements made in advertisements*

# MANCHETTS

Car Truck & Van Centre



# Van Hire from £49

**01638 661113**

***www.manchetts.co.uk***

*1 Victoria Way Studlands Industrial Estate Newmarket Suffolk CB8 7SH*

# E.C. AUTOCARE

(Est. 1980)



**SERVICING & REPAIRS**  
Cars & Light Commercials  
Diesel & Petrol



## MOT TESTING STATION

**Servicing to all makes of Cars  
& Light Commercials**

- ✚ **ENGINE MANAGEMENT DIAGNOSTICS**
- ✚ **TYRE - BRAKES - EXHAUSTS**
- ✚ **AIR CONDITIONING SERVICING**
- ✚ **GEARBOX SPECIALISTS** MANUAL & AUTOMATIC

**FAST, FRIENDLY, FAMILY BUSINESS**

**56 HIGH STREET, BOTTISHAM**

Also at

**A1303 SERVICE STATION, BOTTISHAM**  
(behind Brian McKay)

**Tel.01223 811122 or 01223 812357**

